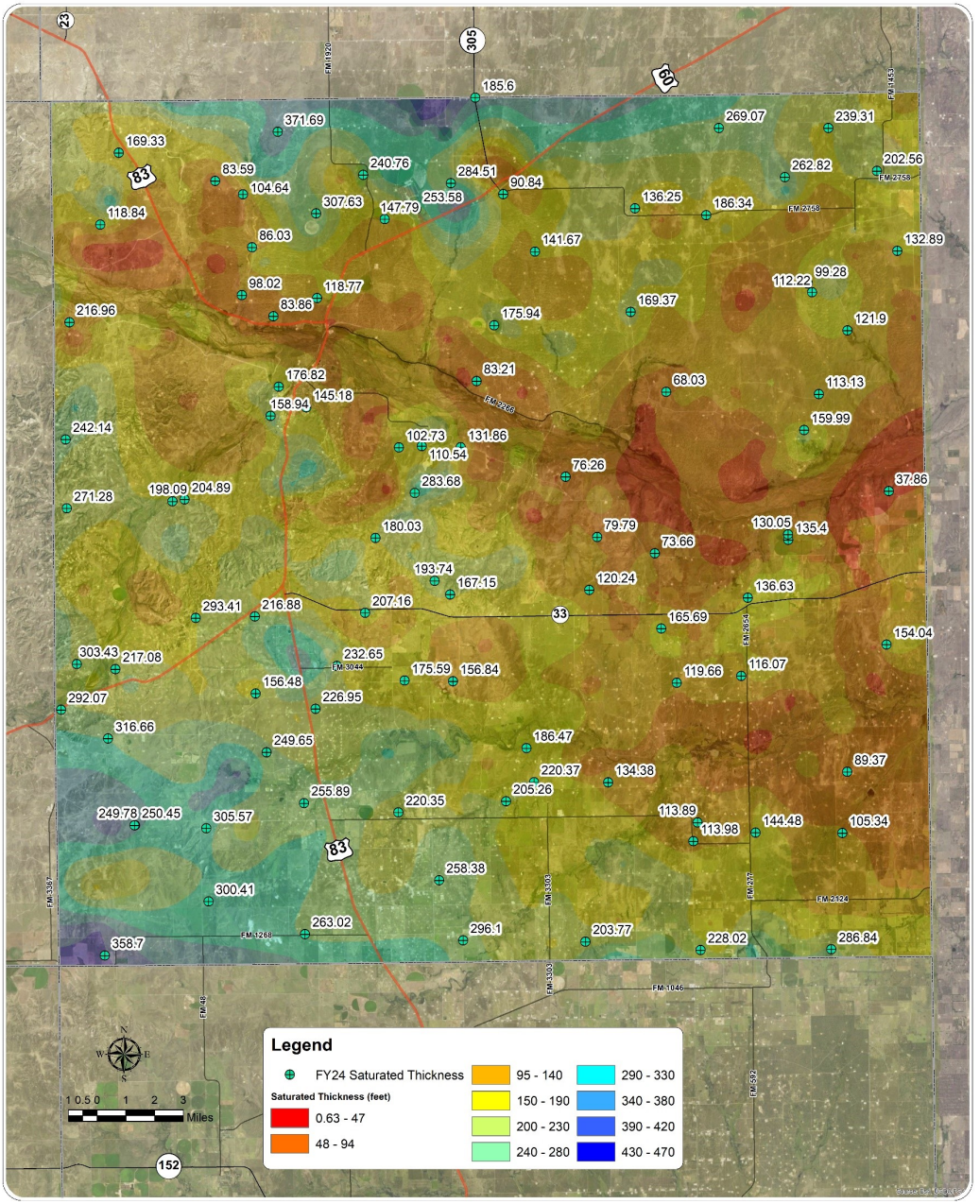

Figure 6

Saturated Thickness in FY24

Hemphill County, Texas

4/11/2024

MICHELLE A. SUTHERLAND
Groundwater Resource Consulting

HEMPHILL COUNTY
Underground Water Conservation District
Conserving a Texas Oasis